



OWNER: THIRUMATHI. M. SRIMANTHINI MURUGE SU,  
S.NOS. 3, 4, 18/1, 18/2 & 57/3 AT NERKUNDRAM  
VILLAGE

SPECIFICATION:-

- MASONRY STOCK BRICK IN CM 1:6.
- FOUNDS STONE JELLY CON IN CC 1:4:8.
- FLOORING 3/4" THICK IN CM 1:4 OVER.
- 4" THICK BJ LIME CON IN CC 1:2:5.
- PLASTERING 1/2" THICK IN CM 1:4 MIX.

NOTE:- CHAMBER BRICKS WITH  
RED CLAY MART OVEN 24 NOS.

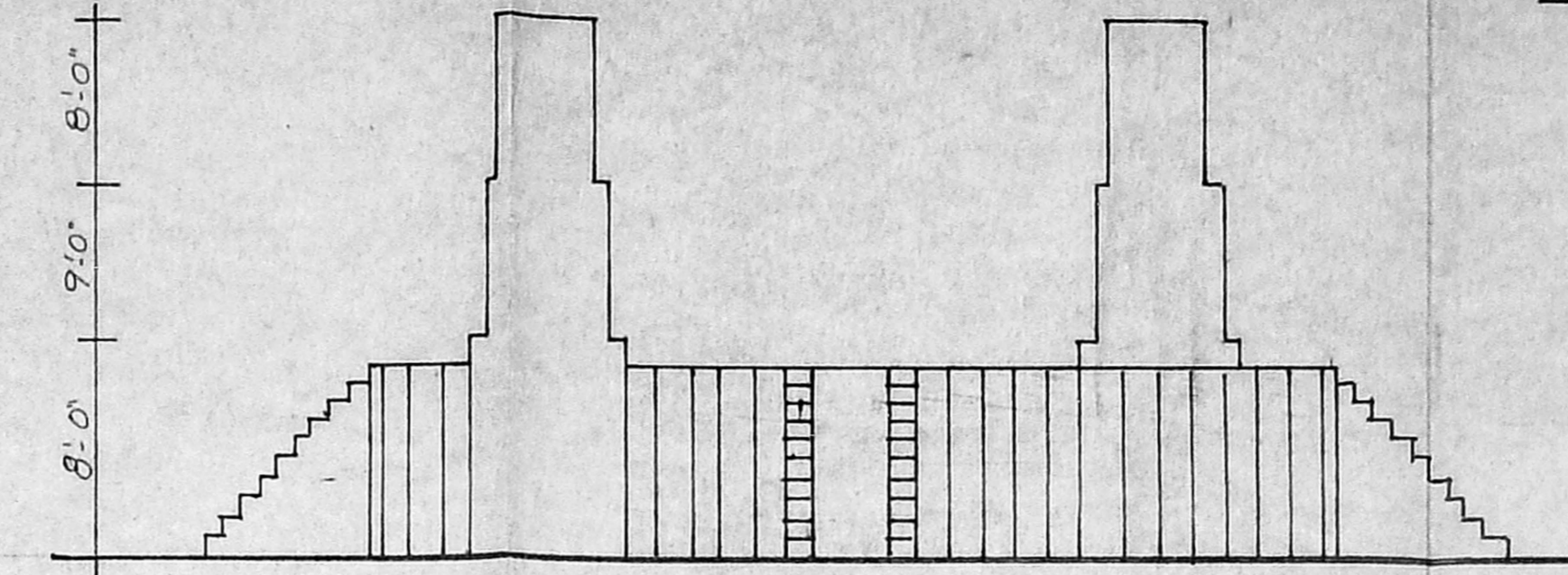

FRONT ELEVATION

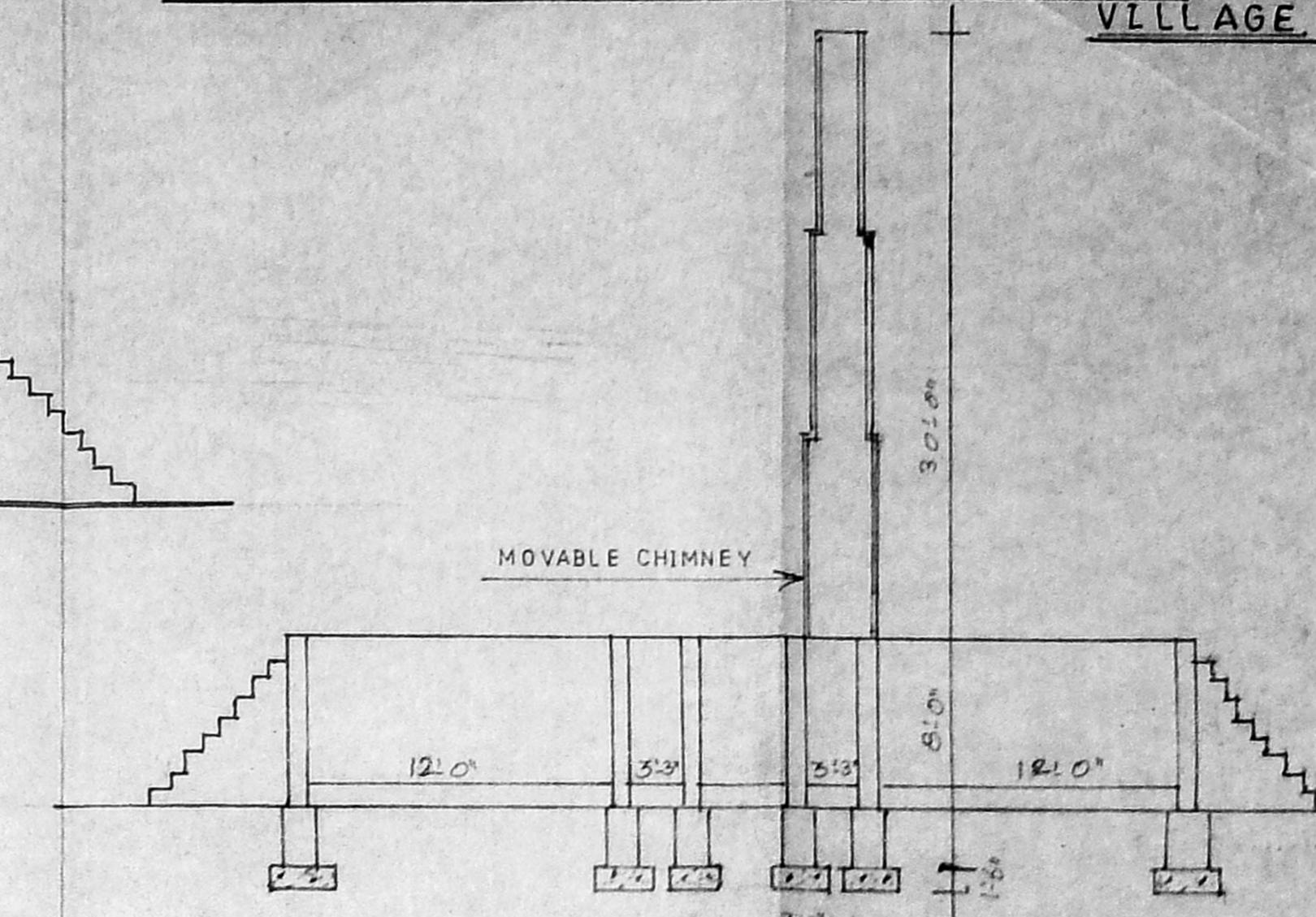

SECTION ON AA



SIDE ELEVATION

MMDA 'C' / PP NO.	1
C.N.	CA/2138/94
Asst.	
Scrutiny:	8/2
PART I	
PART II	
A.P.	P.

Planning Permit No. C/PP/553/E/94

**APPROVED**

SUBJECT TO THE CONDITIONS IN THIS OFFICE LETTER.

No. C/2138/94 Date: 6.7.74

FOR MEMBER SECRETARY  
MADRAS METROPOLITAN  
DEVELOPMENT AUTHORITY  
MADRAS 600 008.

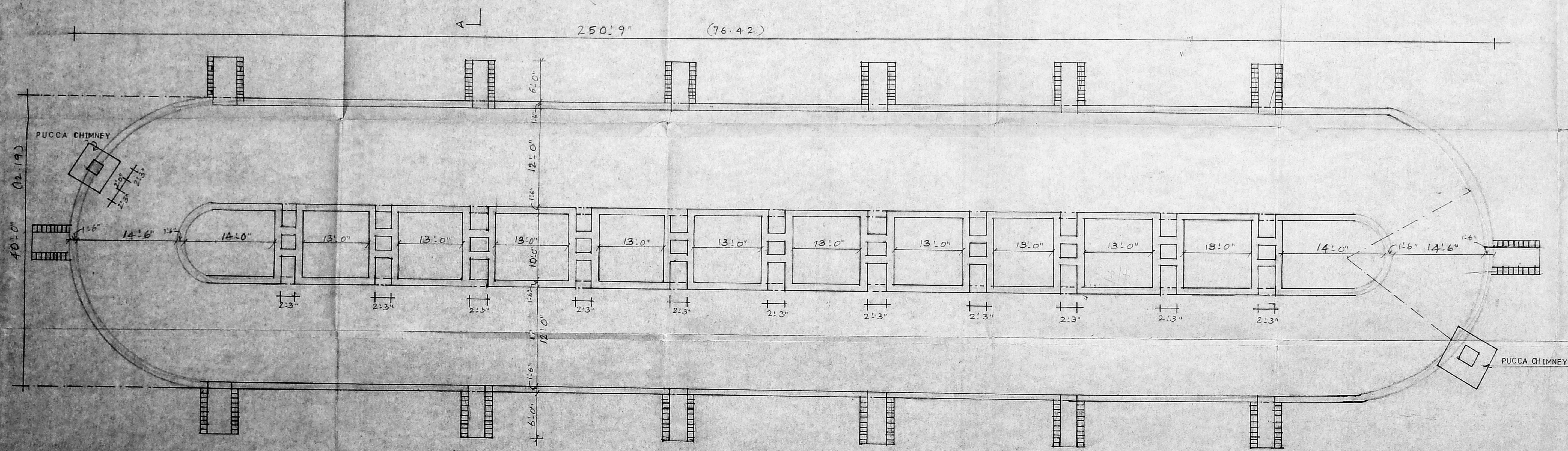

PLAN OF CHAMBER

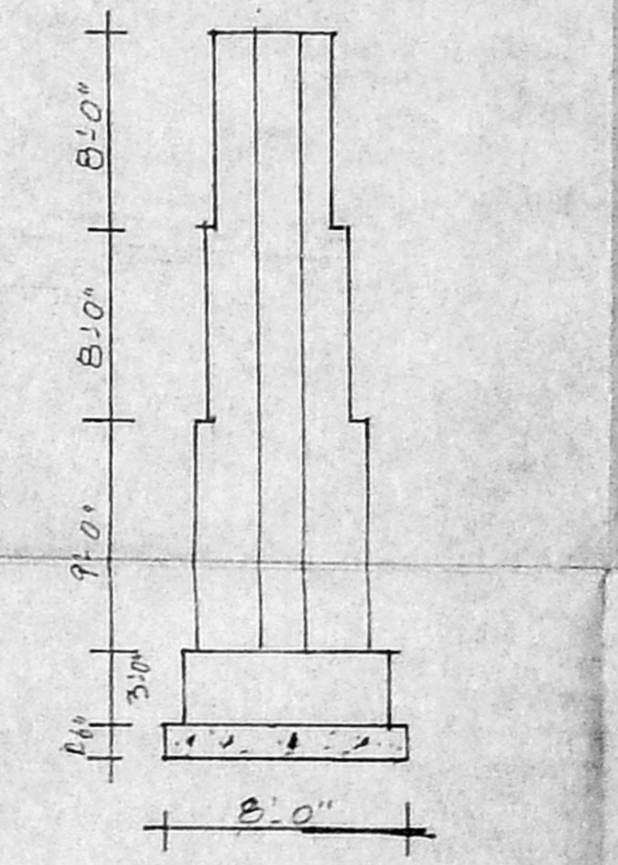

SECTION OF PUCCA CHIMNEY

DRG NO: 20  
DRAWN BY:-  
SRI RAM PLANNERS AND DESIGNERS,  
NO:6, BYE PASS ROAD,  
REDHILLS,  
MADRAS - 600 052.

*M. Sumathi*  
OWNER

*M. Sumathi*  
M. SUMATHI, D.C.E.  
CIVIL ENGINEER,  
Licensed Surveyor,  
No. 6, Bye Pass Road,  
Lakshmi Theatre Complex  
Redhills, MADRAS - 600 052.